

# planes seccionales SAN LUIS

LAS CONDES - SANTIAGO

1.022 viviendas (1.a Etapa)

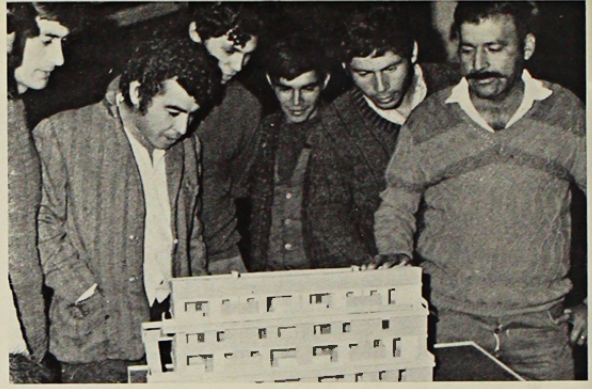

LOS FUTUROS OCUPANTES



FOTO DE LA MAQUETA DEL CONJUNTO



PROYECTO UNIVERSIDAD CATOLICA (SECTOR 3)

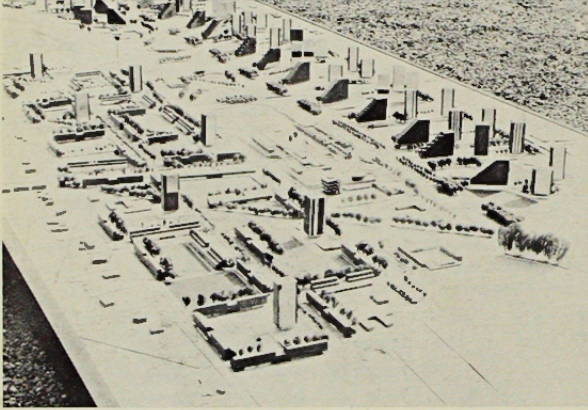
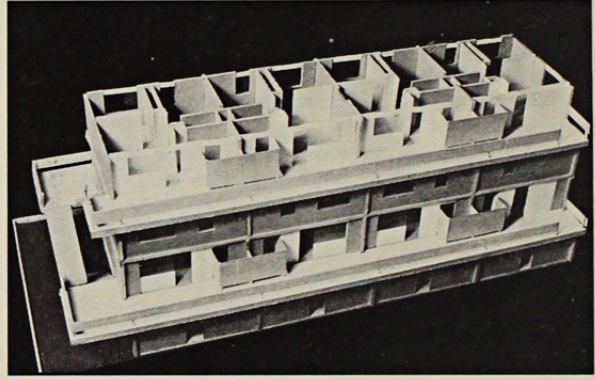
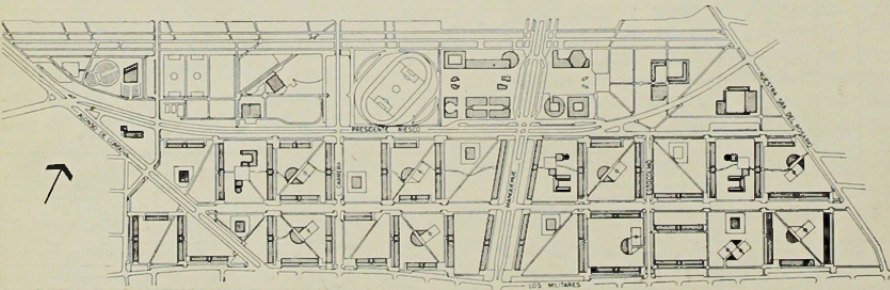

PLANO DE CONJUNTO



# planes seccionales SAN LUIS

## SECTOR 1

EMPRESA CONSTRUCTORA  
ARQUIN

Arquitectos:

Alberto Collados B., Nicolás Freund  
B., Gonzalo Leiva M., Isidoro Lai K.

Ingenieros:

Modesto Collados N., Miguel Sándor  
E., Carlos Sándor E.

Constructor Civil:

Luis Sisto P.

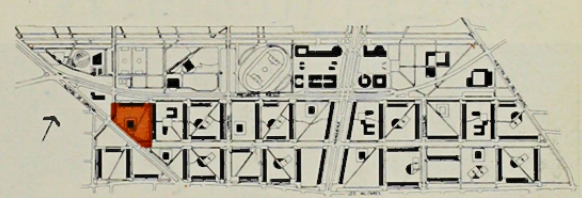
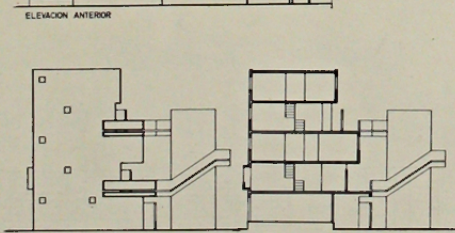
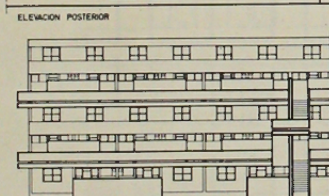
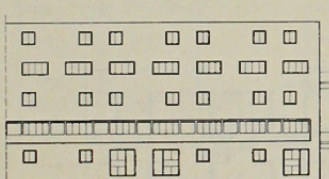
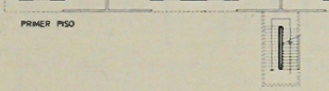
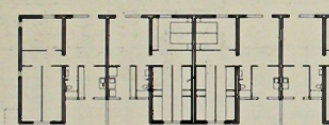
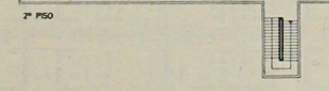
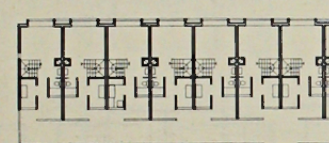
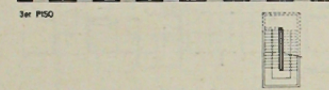
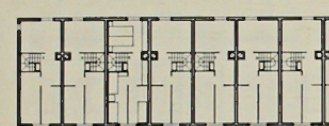
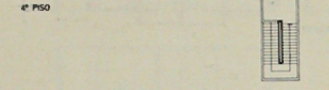
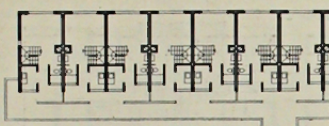
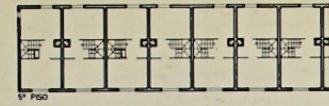

UBICACION

VISTA DE LA OBRA

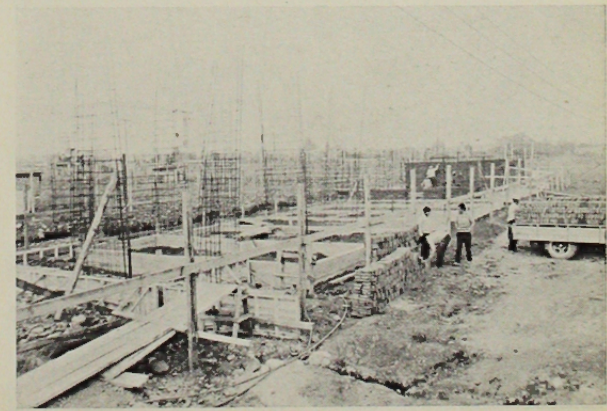



# planes seccionales SAN LUIS

SECTOR 2

EMPRESA CONSTRUCTORA DESCO

Arquitectos: Sergio Larraín, Ignacio Covarrubias, Jorge Swinburn

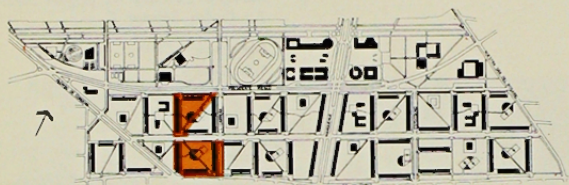

UBICACION



FOTO MAQUETA

PRIMERAS FAENAS EN TERRENO



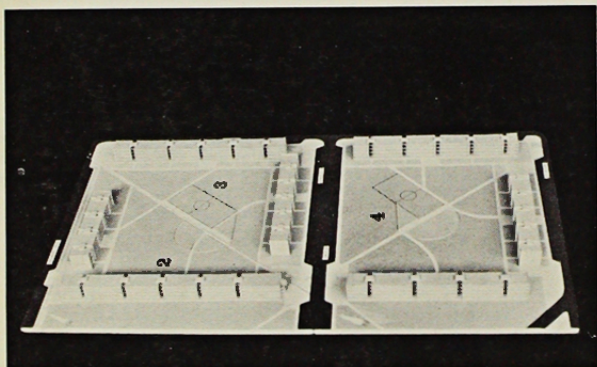
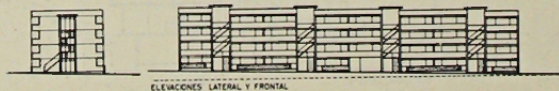
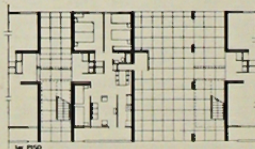
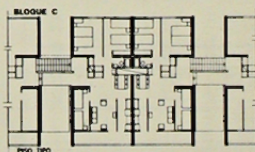
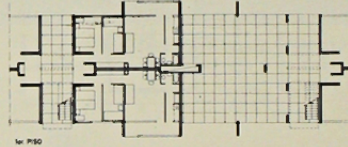
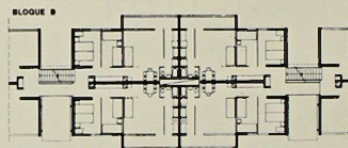
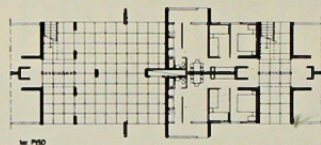
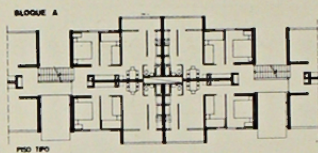
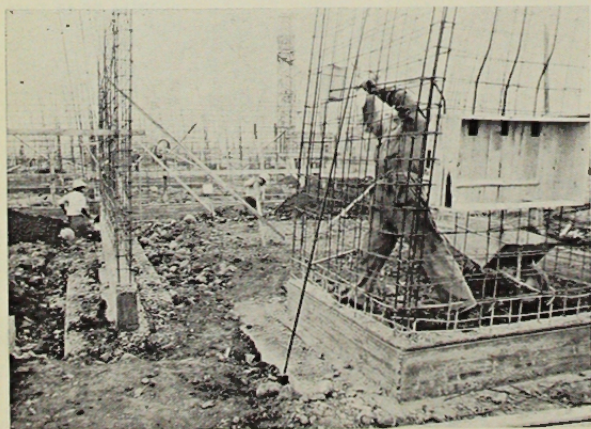

SECTOR 3

EMPRESA CONSTRUCTORA  
MOLLER Y PEREZ COTAPOS

Arquitectos: Alemparte - Silva - Valdés

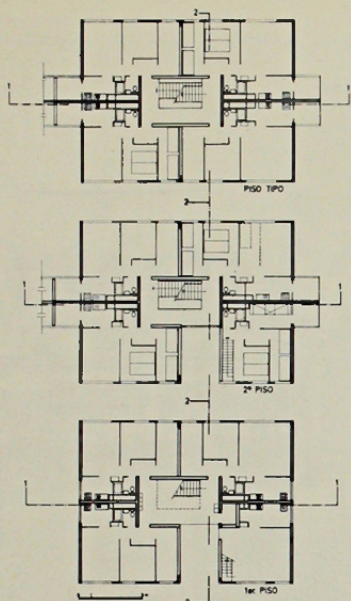

UBICACION

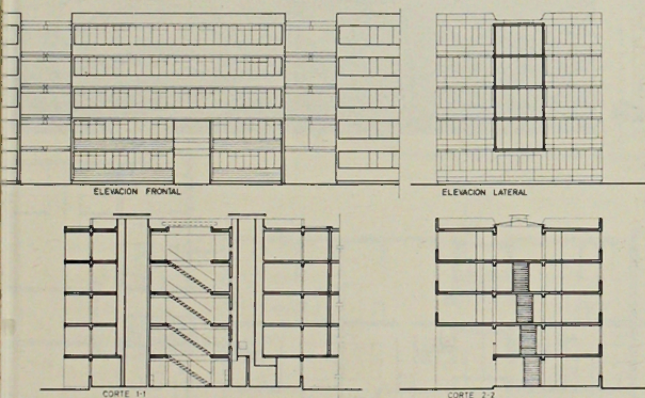

FOTOS DE LA OBRA

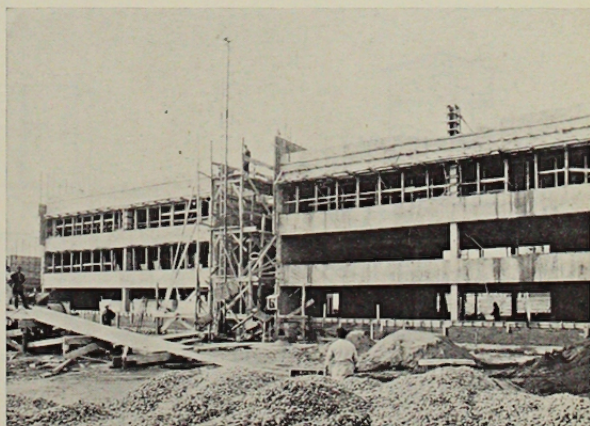
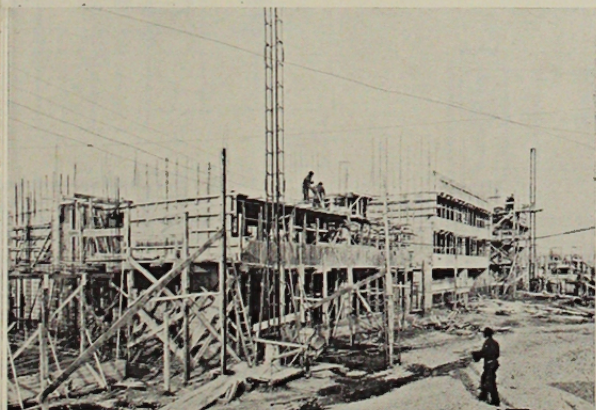



# planes seccionales san luis

Arquitecto: Cristian Fernández  
Ingenieros: Hevia y Maldonado

SECTOR 6

EMPRESA CONSTRUCTORA  
BOESCH Y CIA.

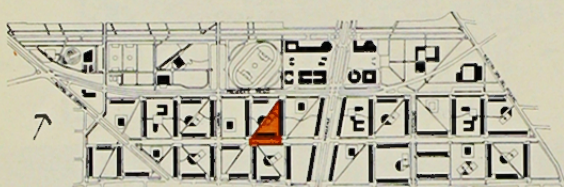
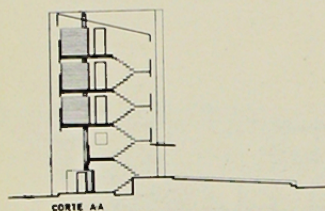

UBICACION



SISTEMA CONSTRUCTIVO

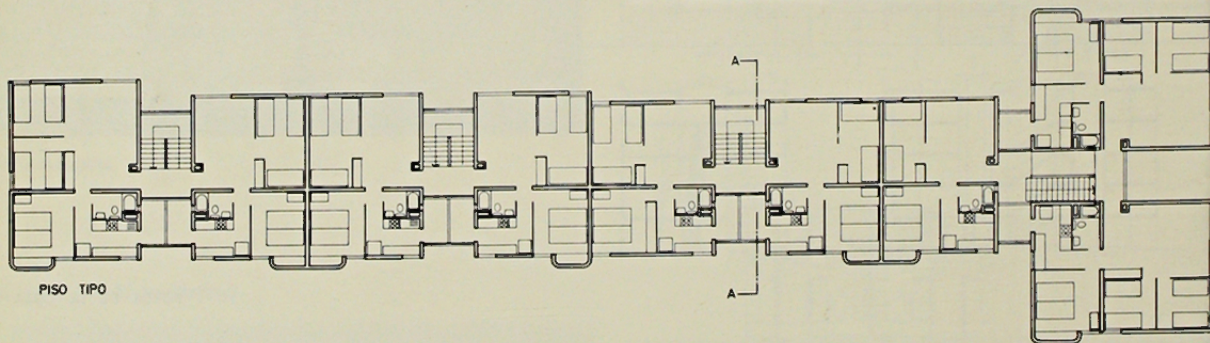
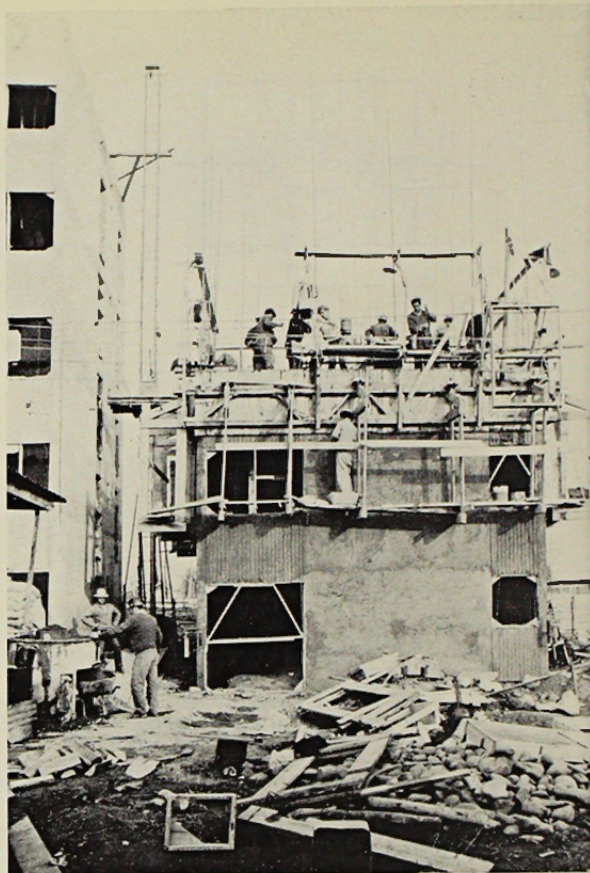

0 5m

